



Athlone Town

Development Plan 2014 - 2020

Volume 2 Book of Maps



Contents

Map No.	Map Title	
Map 1	Natural Heritage Map	3
Map 2	Natura Sites within a 15km radius of the Plan boundary	4
Map 3	Flood Risk Map	5
Map 4	Core Strategy Map	6
Map 5	Built Heritage Map	7
Map 6	Built Heritage Core Map	8
Map 7	Building Height Policy Map	9
Map 8	Open Space Map	10
Map 9	Character Area Map	11
Map 10	Strategic Transportation Map	12
Map 11	Town Centre Framework Map	13
Map 12	Public Rights of Way Map	14
Map 13	Local Area Plans Map	15
Map 14	Land Use Zoning Map	16

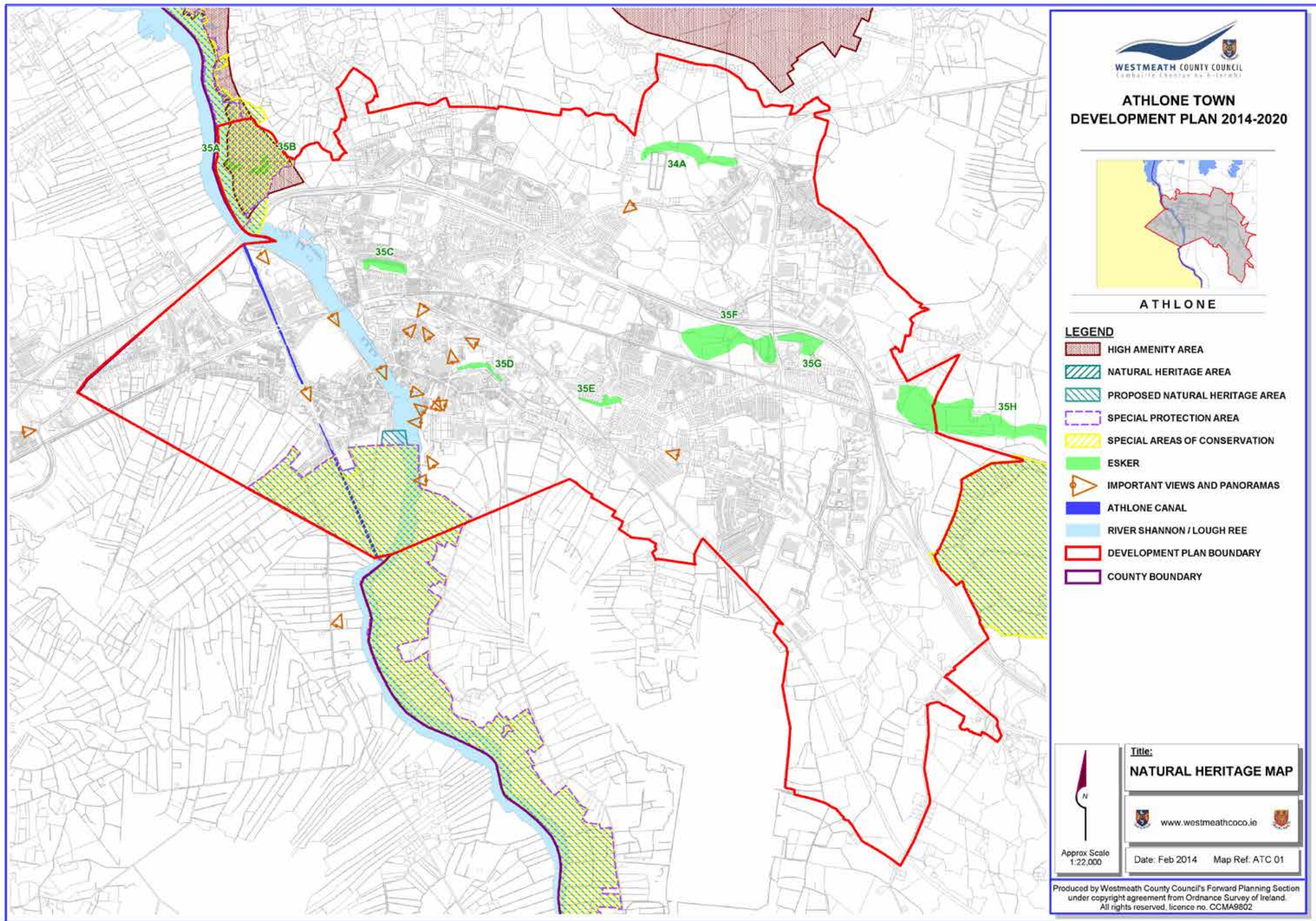

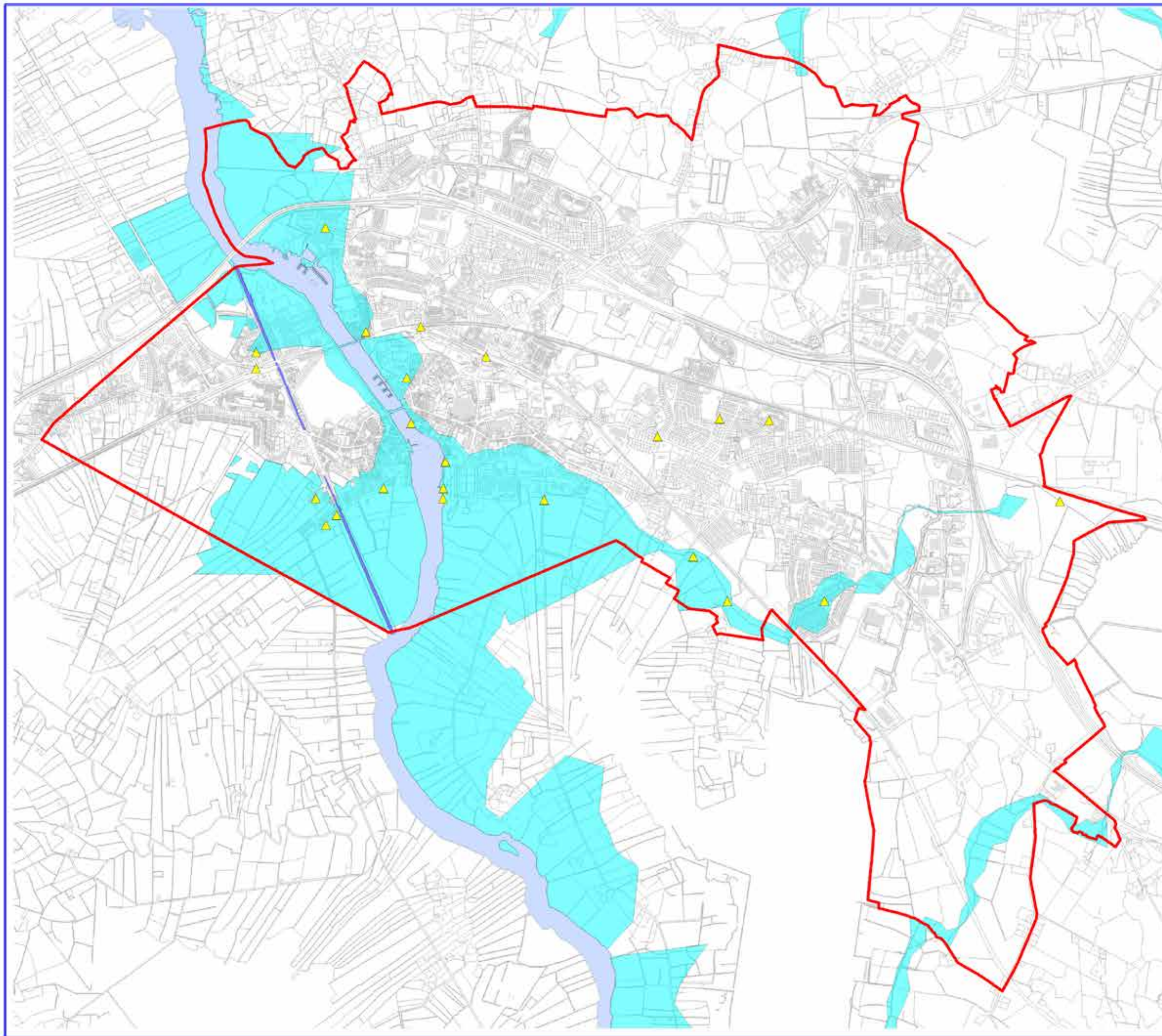

ATHLONE TOWN DEVELOPMENT PLAN 2014-2020



ATHLONE

LEGEND

-  FLOOD EVENT
-  100 YEAR FLUVIAL FLOOD EVENT
-  ATHLONE CANAL
-  RIVER SHANNON / LOUGH REE
-  DEVELOPMENT PLAN BOUNDARY

Note:
The information in relation to the 100 and 1000 year fluvial events is extracted from the Draft Preliminary Flood Risk Assessment, published by the OPW in August 2011. This Flood Risk Assessment should also be consulted with regard to the incidence of Pluvial Flooding. Westmeath County Council accepts no responsibility for its accuracy.

 Approx Scale 1:21,000	Title: FLOOD RISK MAP
	 www.westmeathcoco.ie 
	Date: Feb 2014 Map Ref: ATC_03

Produced by Westmeath County Council's Forward Planning Section under copyright agreement from Ordnance Survey of Ireland. All rights reserved, licence no. CCMA9802

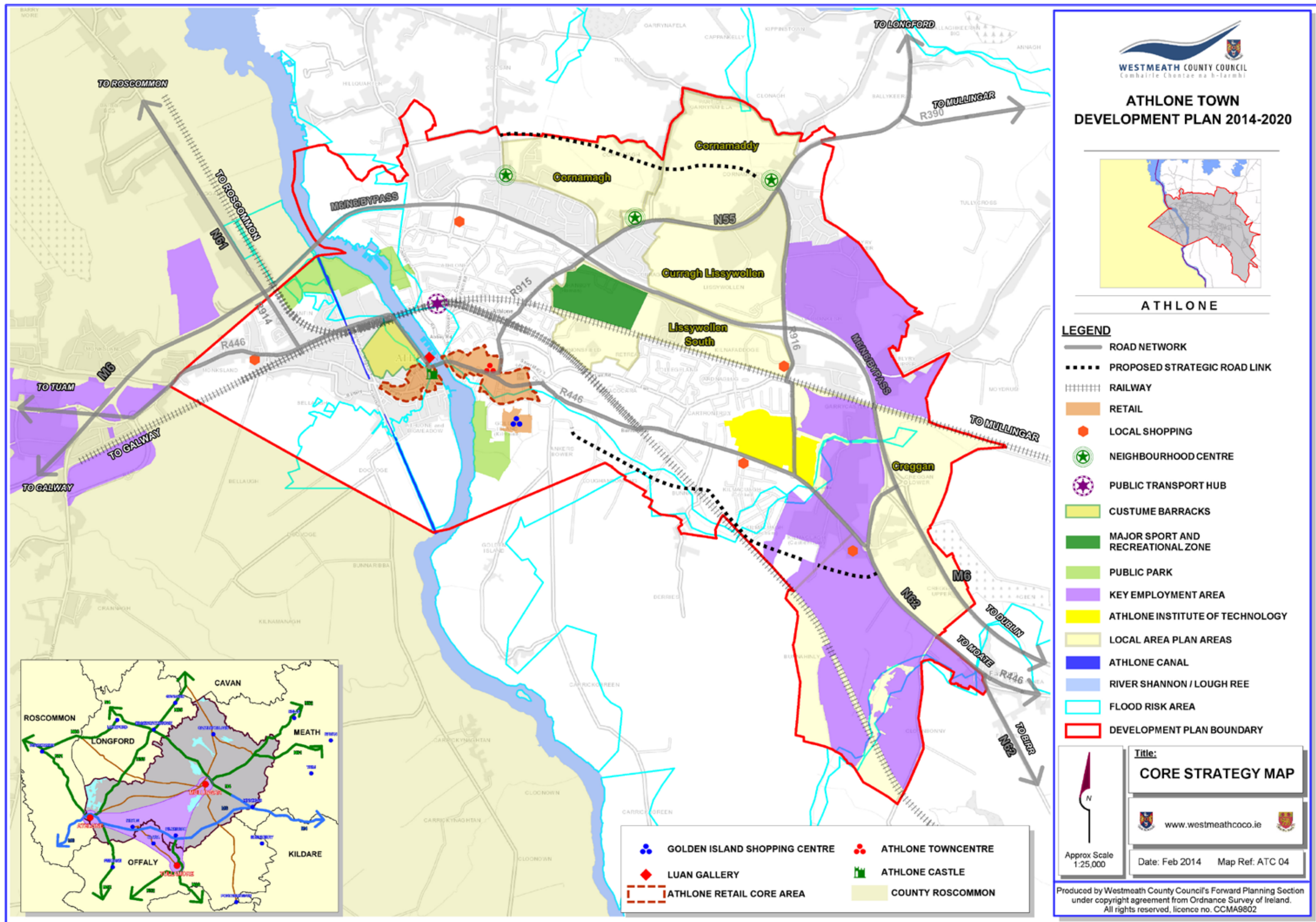

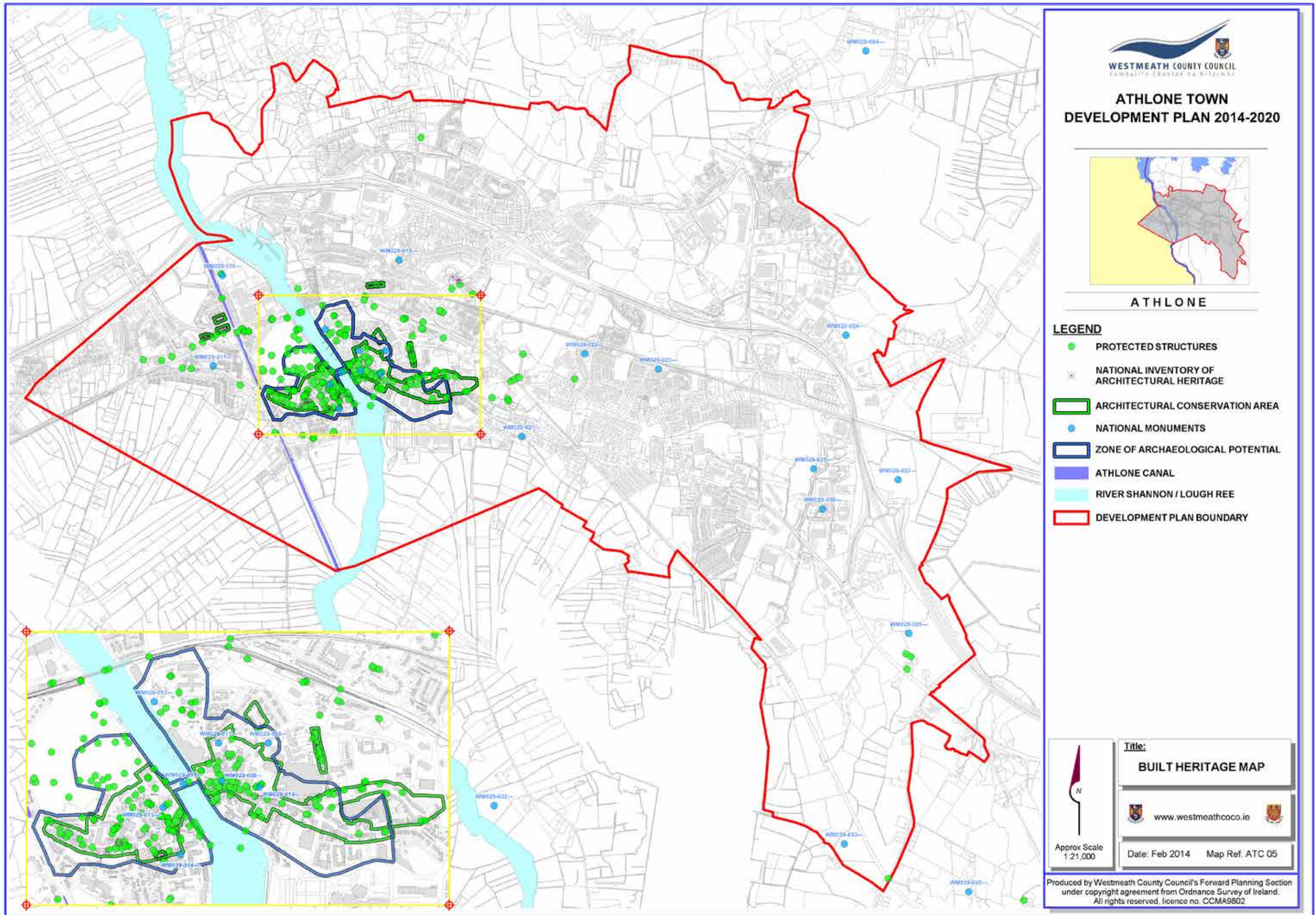

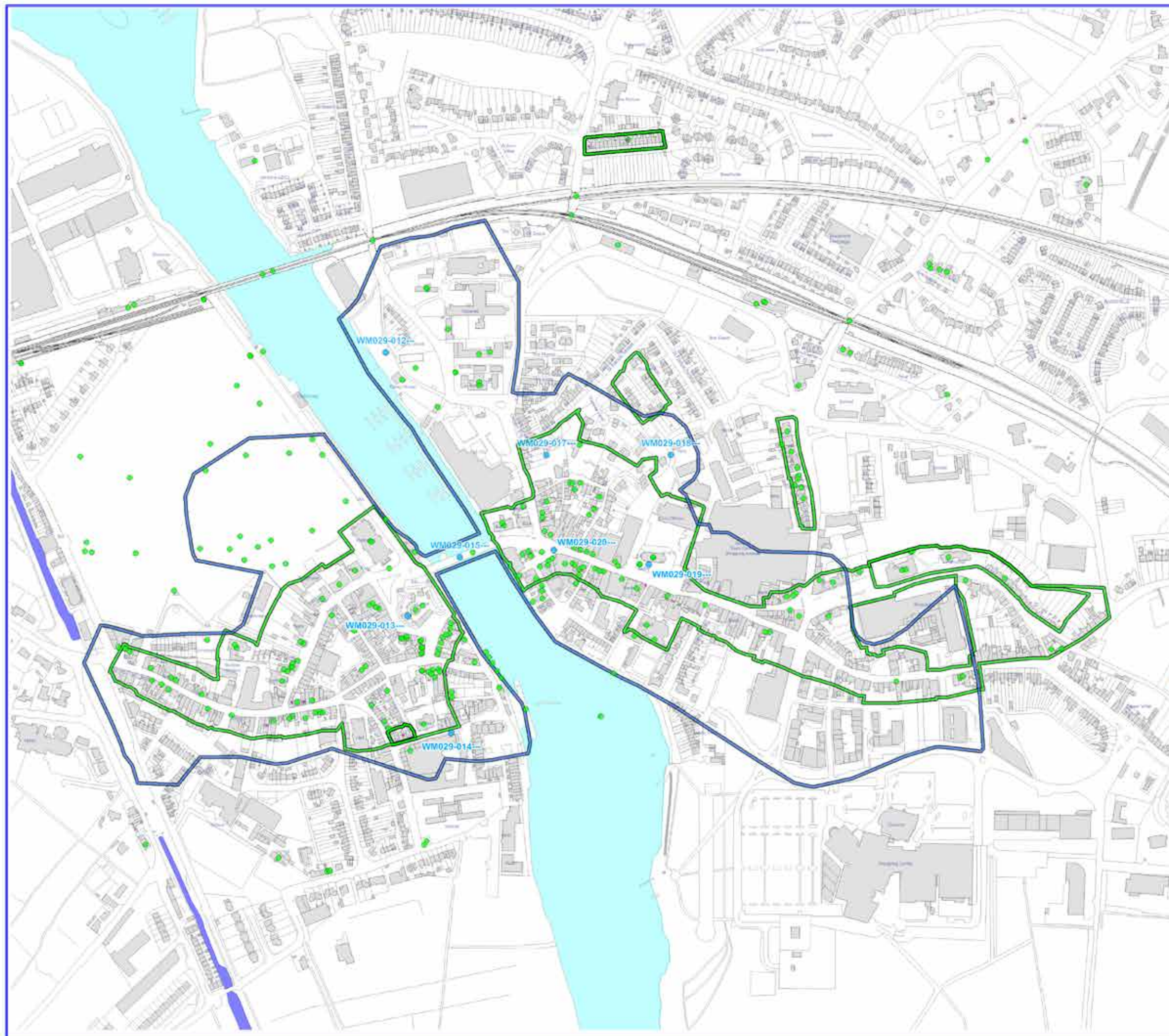

ATHLONE TOWN DEVELOPMENT PLAN 2014-2020



ATHLONE

LEGEND

- PROTECTED STRUCTURES
- + NATIONAL INVENTORY OF ARCHITECTURAL HERITAGE
- ARCHITECTURAL CONSERVATION AREA
- NATIONAL MONUMENTS
- ZONE OF ARCHAEOLOGICAL POTENTIAL
- ATHLONE CANAL
- RIVER SHANNON / LOUGH REE

 Approx Scale 1:5,000	Title: BUILT HERITAGE CORE MAP	
	 www.westmeathcoco.ie 	
	Date: Feb 2014 Map Ref. ATC 06	

Produced by Westmeath County Council's Forward Planning Section
 under copyright agreement from Ordnance Survey of Ireland.
 All rights reserved. licence no. CCMA9802

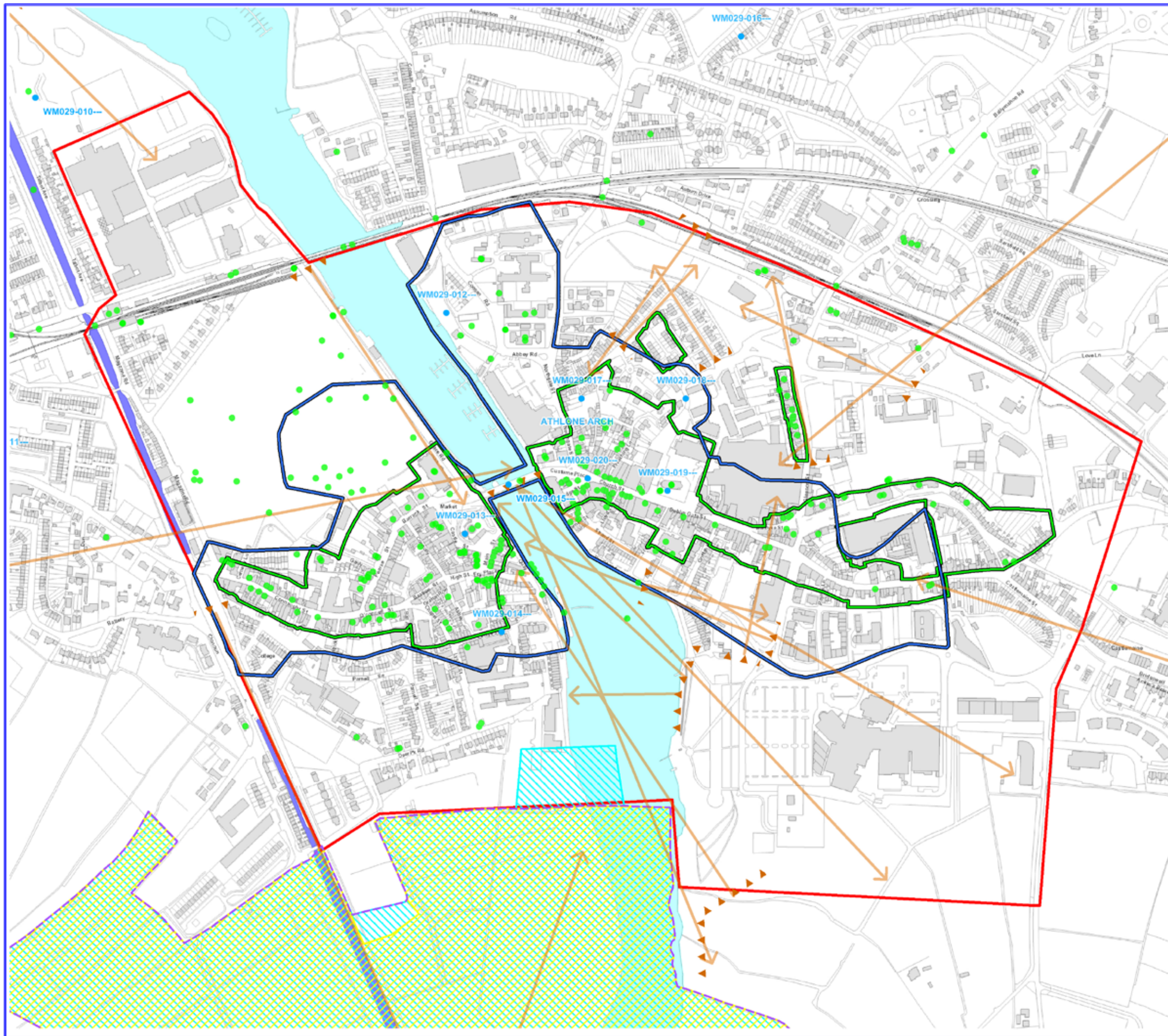

ATHLONE TOWN DEVELOPMENT PLAN 2014-2020



ATHLONE

LEGEND

- BUILDING HEIGHT POLICY BOUNDARY
- ▲▲▲ IMPORTANT VIEWS AND PANORAMAS
- PROTECTED STRUCTURES
- ARCHITECTURAL CONSERVATION AREA
- NATIONAL MONUMENTS
- ZONE OF ARCHAEOLOGICAL POTENTIAL
- SPECIAL PROTECTION AREA
- SPECIAL AREA OF CONSERVATION
- PROPOSED NATURAL HERITAGE AREA
- ATHLONE CANAL
- RIVER SHANNON

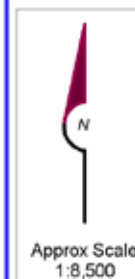

Title:
**BUILDING HEIGHT
POLICY MAP**

www.westmeathcoco.ie

Date: Feb 2014 Map Ref: ATC_07

Produced by Westmeath County Council's Forward Planning Section under copyright agreement from Ordnance Survey of Ireland. All rights reserved, licence no. CCMA9802

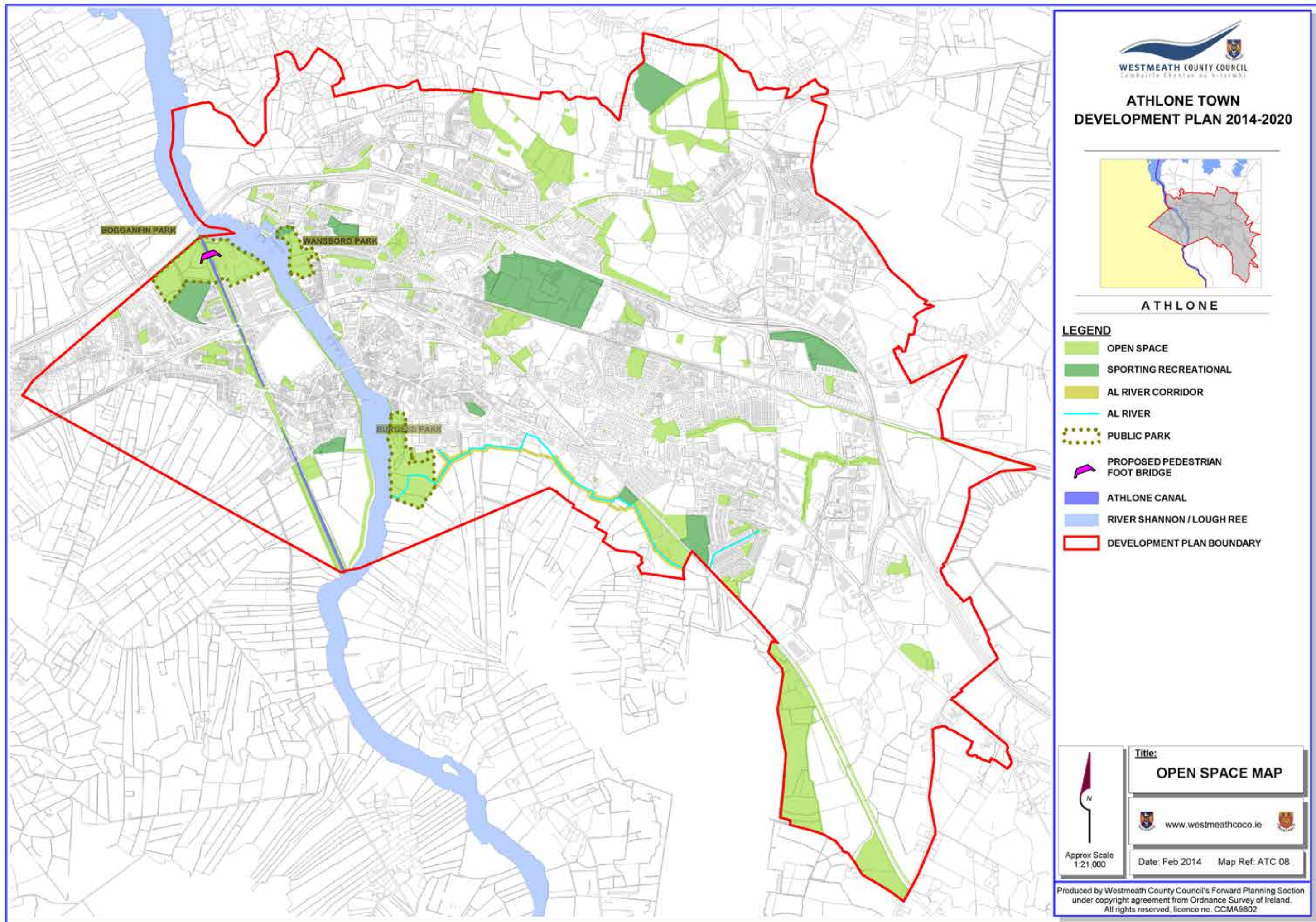

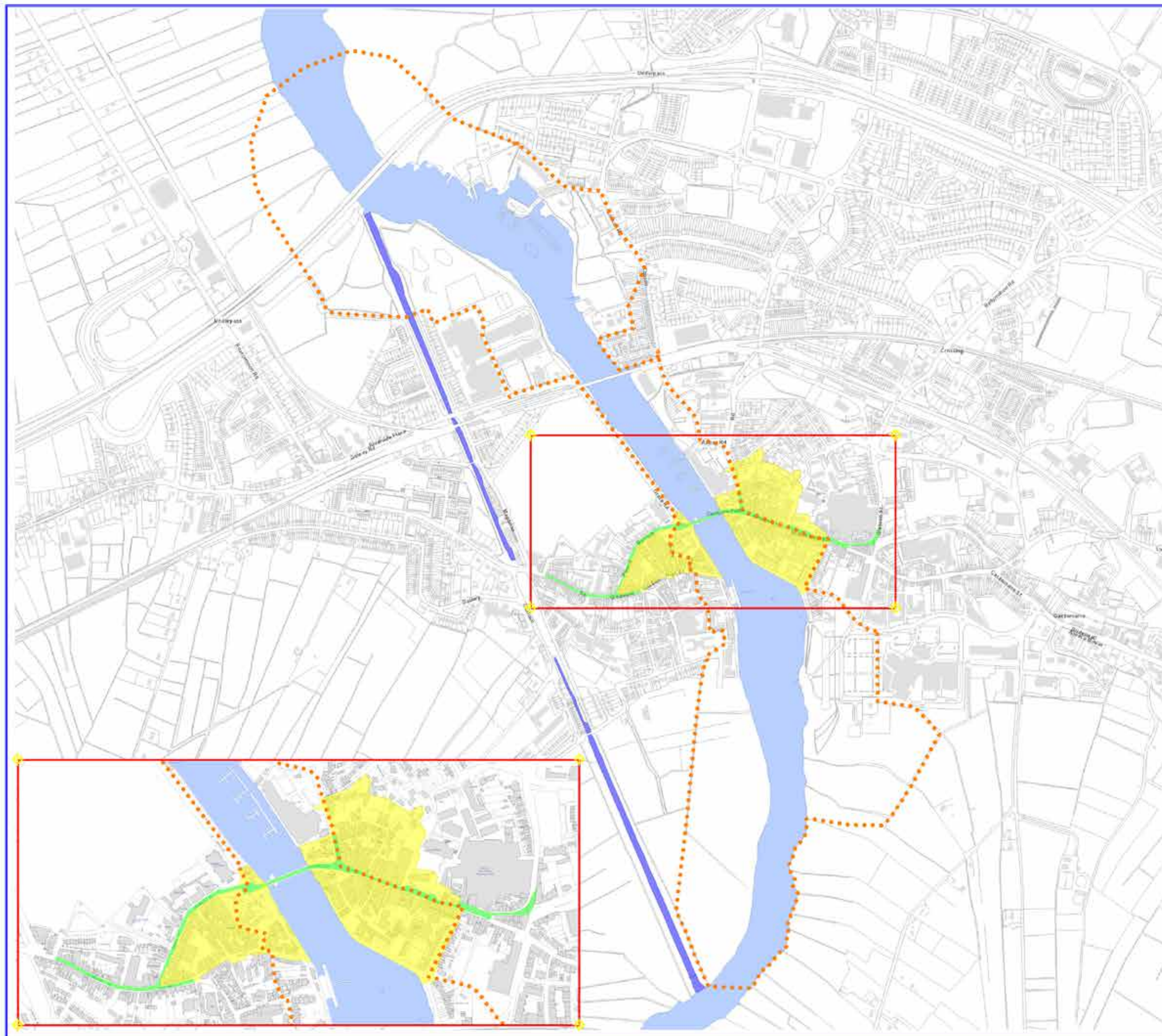





ATHLONE TOWN DEVELOPMENT PLAN 2014-2020



ATHLONE

LEGEND

-  WATERFRONT QUARTER
-  OLD TOWN WALL HISTORIC QUARTER
-  MERCHANT SHOPPING QUARTER
-  ATHLONE CANAL
-  RIVER SHANNON



 Approx Scale
1:10,000

Title: CHARACTER AREAS MAP

 www.westmeathcoco.ie 

Date: Feb 2014 Map Ref: ATC 09

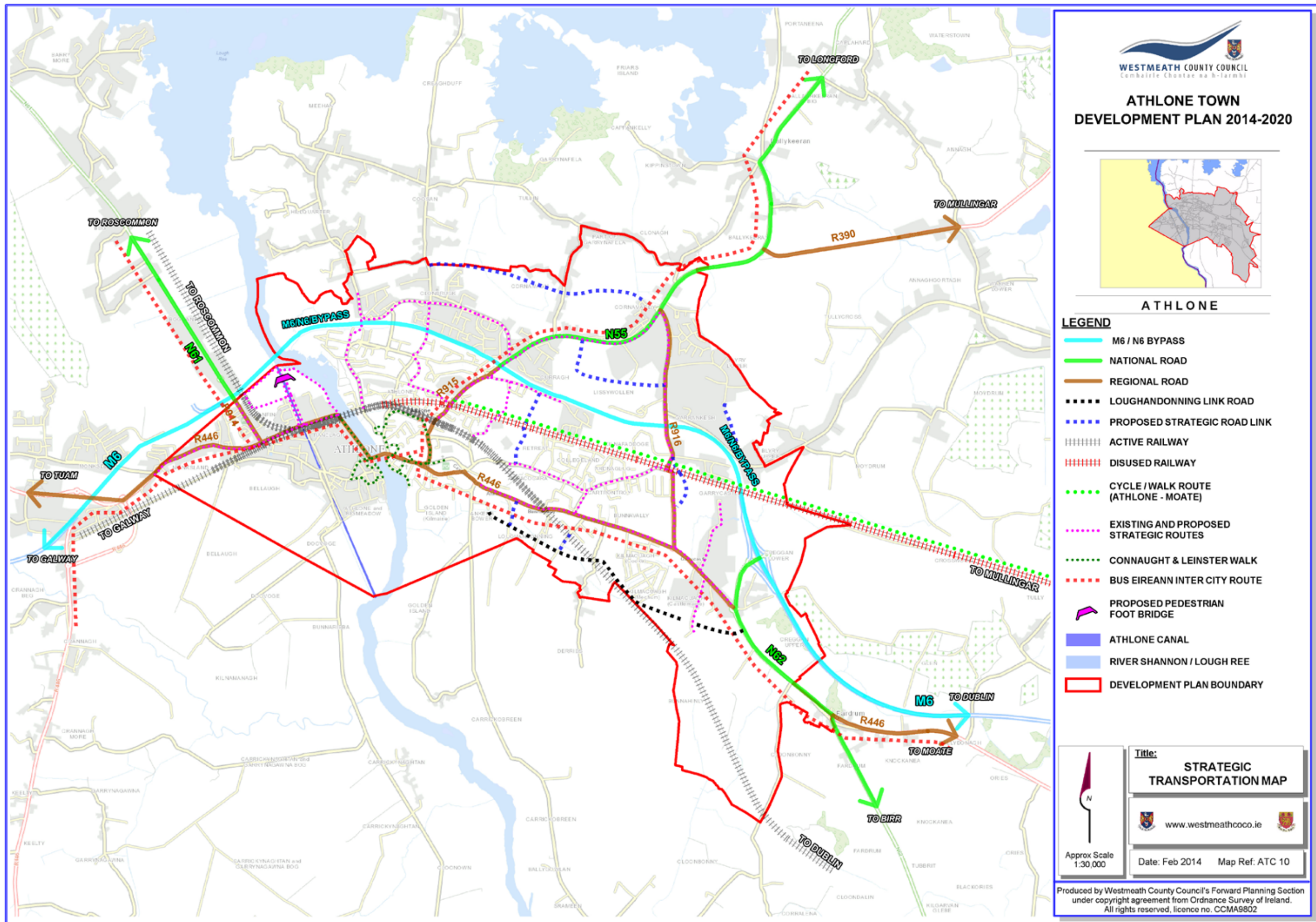
Produced by Westmeath County Council's Forward Planning Section under copyright agreement from Ordnance Survey of Ireland. All rights reserved, licence no. CCMA9802



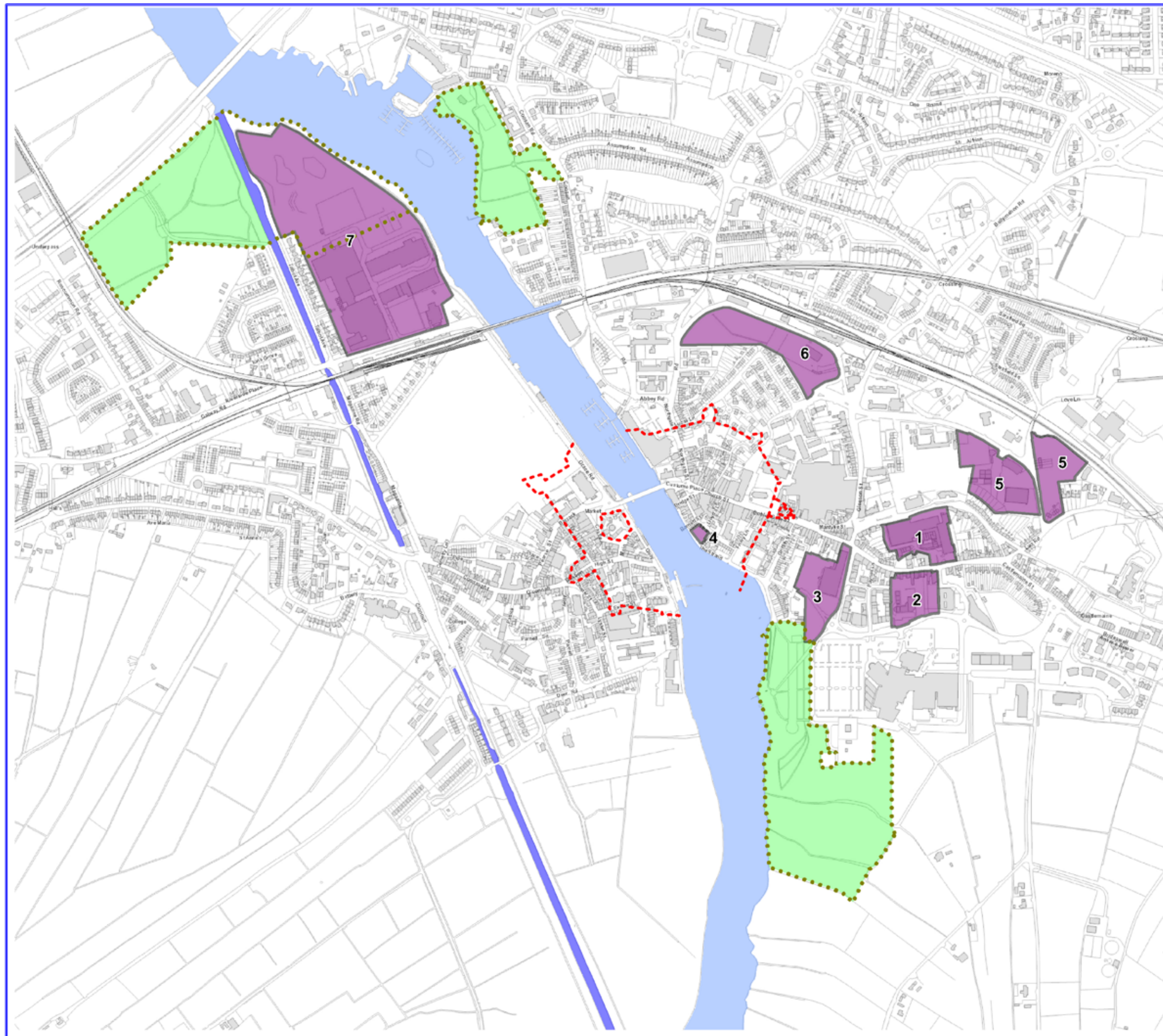

ATHLONE TOWN
DEVELOPMENT PLAN 2014-2020



ATHLONE

LEGEND

-  OPPORTUNITY SITE
-  PUBLIC PARK
-  PUBLIC PARK BOUNDARY
-  HISTORIC DEFENSIVE TOWN WALLS
-  ATHLONE CANAL
-  RIVER SHANNON

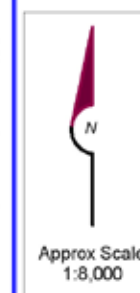

Title:
TOWN CENTRE
FRAMEWORK MAP

www.westmeathcoco.ie

Date: Feb 2014 Map Ref: ATC 11

Produced by Westmeath County Council's Forward Planning Section
 under copyright agreement from Ordnance Survey of Ireland.
 All rights reserved, licence no. CCMA9802





ATHLONE TOWN DEVELOPMENT PLAN 2014-2020



ATHLONE

LEGEND

-  PUBLIC RIGHT OF WAY
-  ATHLONE CANAL
-  RIVER SHANNON

INDEX

ATHLONE PUBLIC RIGHTS OF WAY

1. EAST BANK ALONG THE RIVER SHANNON FROM BURGESS PARK TO CUSTUME PLACE
2. NORTHGATE STREET TO WESTBANK OF THE RIVER SHANNON TO ABBEY HOUSE AND WANSBORO PARK
3. WESTBANK TO THE CANAL, TALBOT AVENUE AND THE QUAYS
4. LANE LEADING TO DUNNES STORES, MONTREE BRANCH
5. ENTRANCE ONTO THE N55 EAST OF BEECH PARK
6. LANE TO REAR OF BEECHPARK WEST AND ARDNAREE LEADING INTO ARCADIA (L-4002)
7. LOVE LANE (L-40101)
8. LINK FROM CHURCH ST. (R466) TO TOWN CENTRE LEADING TO ST. FRANCIS TERRACE (L-8053) EAST OF THE CIVIC CENTRE
9. LANEWAY NORTH OF L-40051 (ASHGROVE) LEADING TO R916

THIS LIST COMPRISES OF KNOWN OR REPUTED EXISTING PUBLIC RIGHTS OF WAY.



Approx Scale
1:12,000

Title:
**PUBLIC RIGHTS
OF WAY MAP**

www.westmeathcoco.ie

Date: Feb 2014 Map Ref: ATC 12

Produced by Westmeath County Council's Forward Planning Section under copyright agreement from Ordnance Survey of Ireland. All rights reserved, licence no. CCMA9802

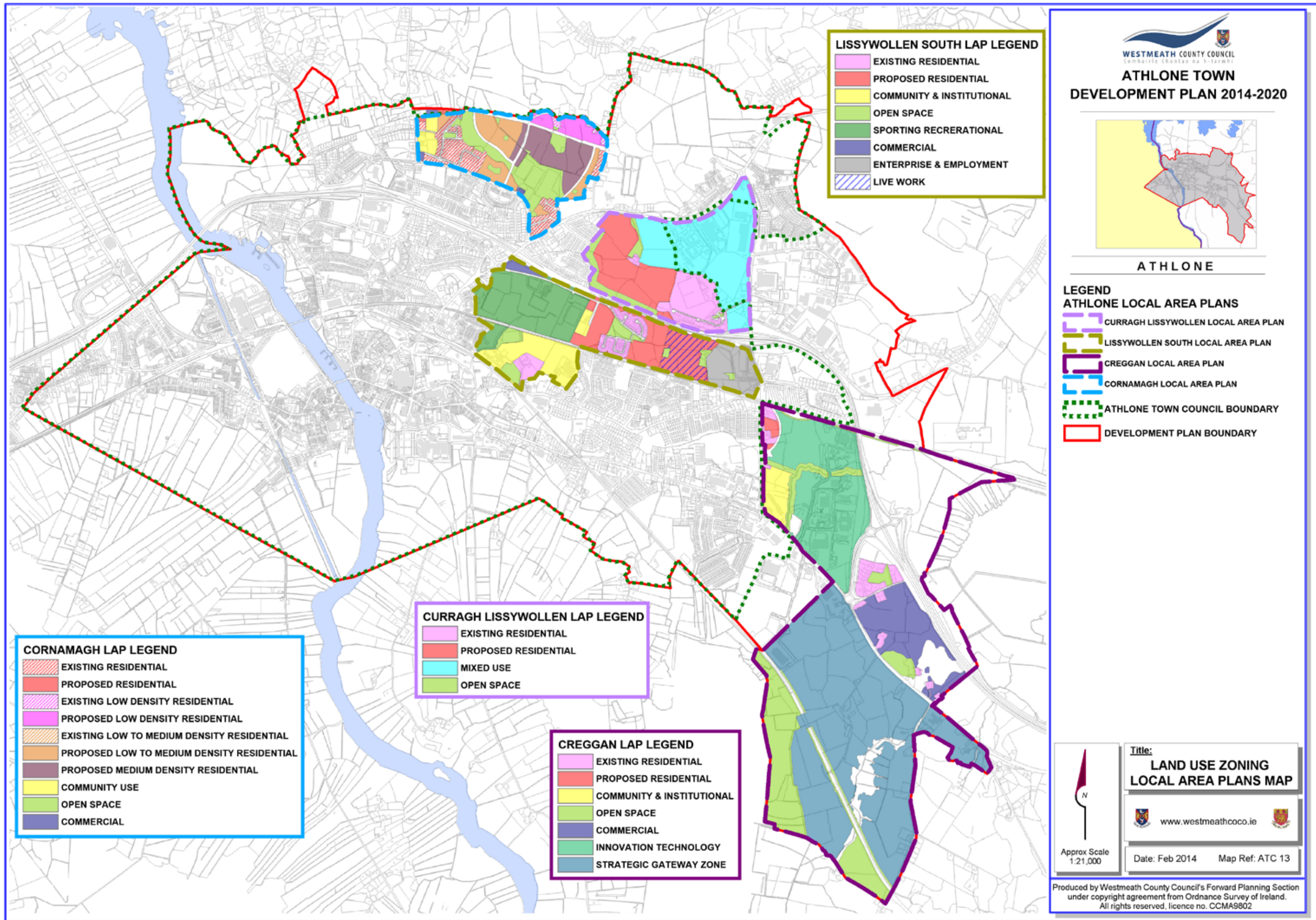

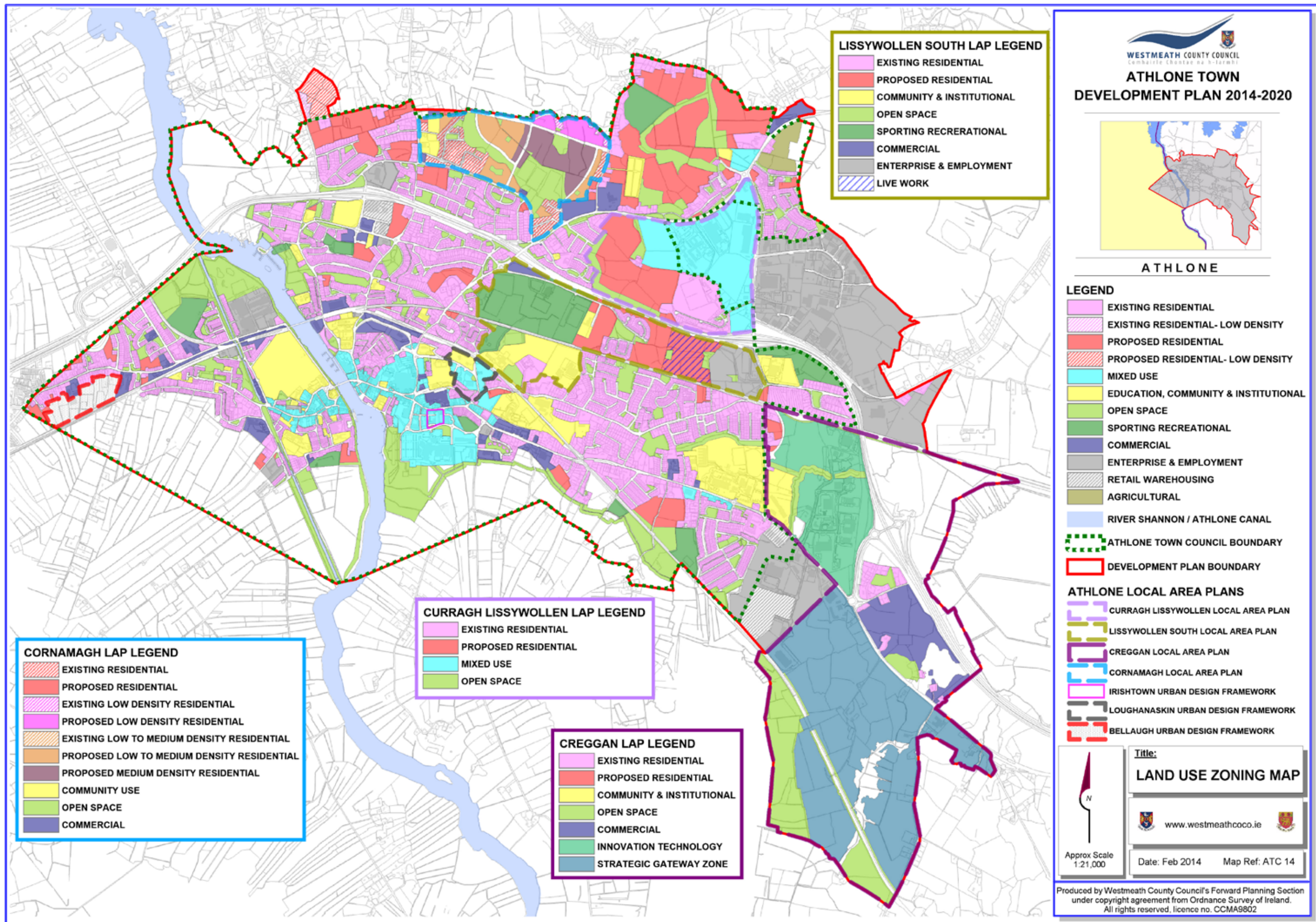



www.westmeathcoco.ie
A Westmeath County Council Publication

Westmeath County Council,
Áras an Chontae,
Mount Street,
Mullingar,
Co. Westmeath

Tel: 044-9332000
Email: info@westmeathcoco.ie
Web: www.westmeathcoco.ie